

ככה היא באמצע - כוורת

♩ = 129

בס: אלון אולארצ'יק

בית

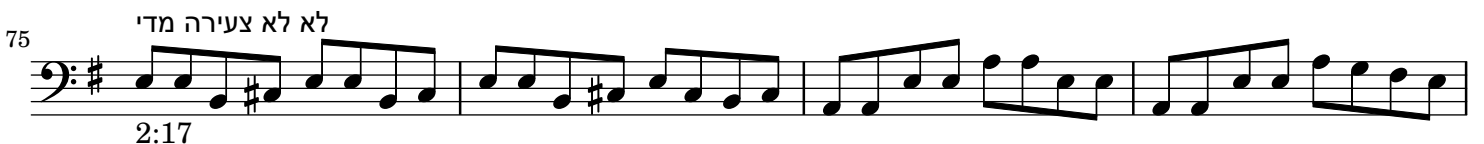
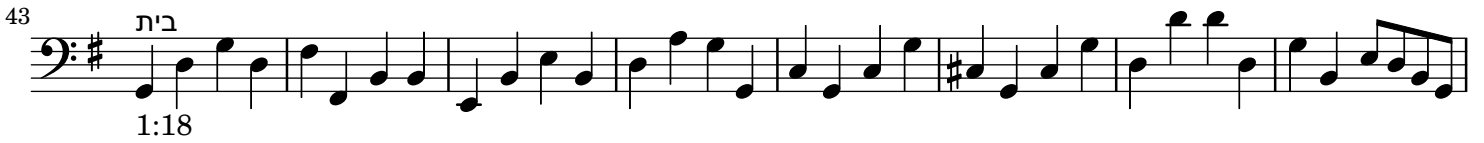

ככה היא באמצע

83 סולו גיטרה
2:33

88

93

99 סולו בס
3:03

103 *8va*

107 גיטרות
3:17

113

118

123 פזמון
3:47

131 בית
4:02

138

144 *rit.*
